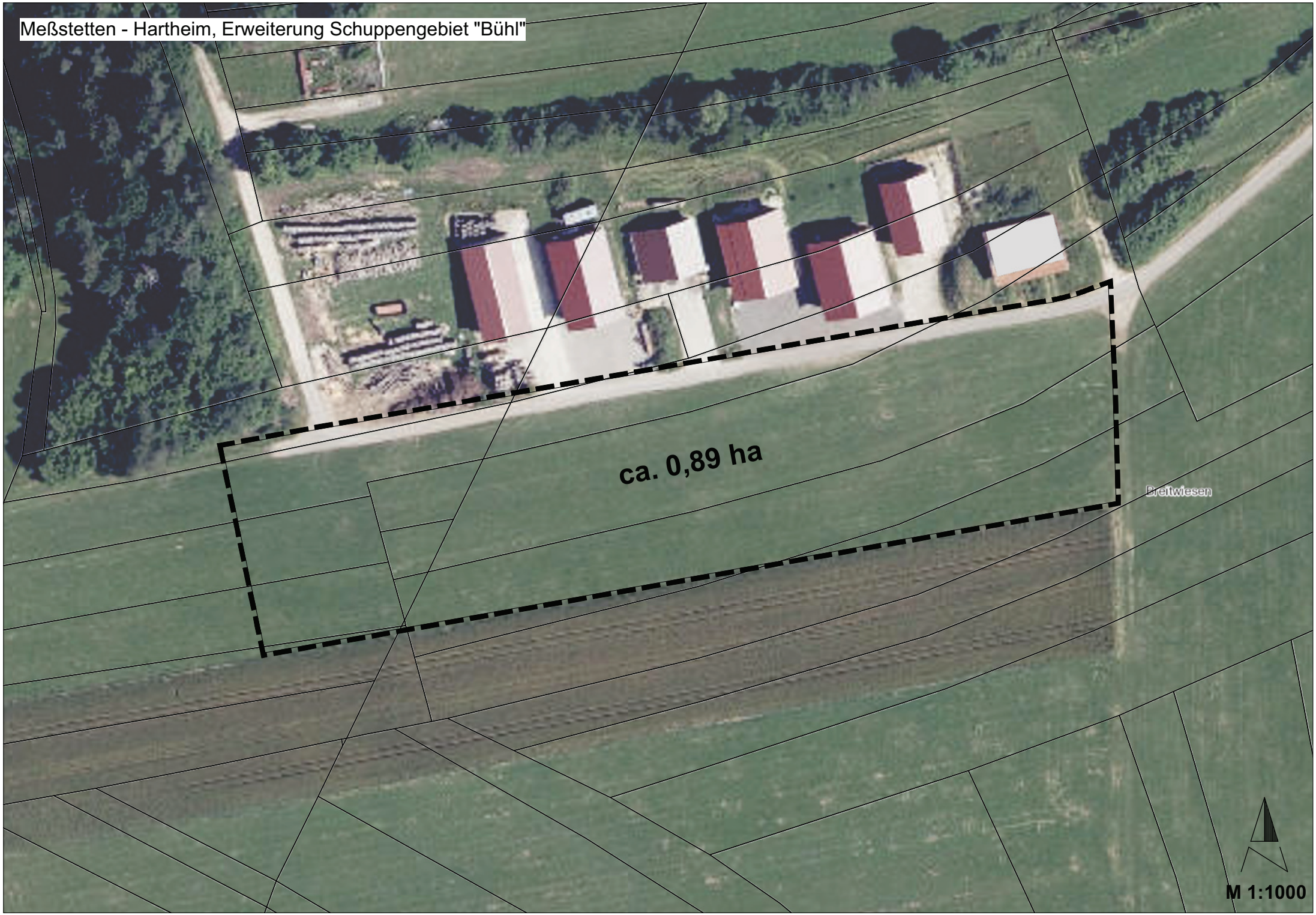Meßstetten - Hartheim, Erweiterung Schuppengebiet "Bühl"